INDEX to

elastomerics® elastomerics® extra

Published by Communications Channels, Inc.
6255 Barfield Road, Atlanta, GA 30328
Volume 115, January - December, 1983
Volume 1, May - December, 1983

Dates which list only the month refer to Elastomerics magazine. Dates which list a particular day of the month refer to Elastomerics Extra, which is published twice a month.

A

ABOU-SAIF, E. A. with S. N. Lawandy, Electron Microscope. Detects Failures in Thermoplastic PUR ..... July, p. 17
ABS Leads Resins' Comeback ..... Oct. 7, p. 3
ACQUARULO, L.A. Jr. with Notte, A.J., Automatic Control of Polymer Mixing ..... Nov., p. 17
AMERICAN CHEMICAL SOCIETY (see also *Rubber Division, ACS)*
Abstracts of Division Meeting Papers ..... Oct., p. 25
Call for Papers ..... Jan. p. 27
Polymer Div. Awards Two ..... Nov. 11, p. 9
Polymer Div. Sponsors Workshop Aug. 19, p. 14
Presents Polymer Ed Program .... Nov. 11, p. 10
Rubber Division's 123rd Meeting Apr., p. 22
Rubber Division Meeting Paper Titles ..... Apr., p. 22
ACGIH Issues New TDI Recommendations ..... June 17, p. 1
Advanced Cryogenics Upgrade Elastomeric Product Deflashing Mar., p. 16
Agricultural Committee Approves Guayule Bill ..... Sept., p. 40
AKRON RUBBER GROUP
Holds Spring Technical Meeting June 17, p. 11
Updates Truck Tire Market ..... Sept. 23, p. 11
AIR PRODUCTS AND CHEMICALS, INC.
Opens New Plant ..... July 8, p. 7
Wins Infringement Suit ..... July, p. 38
Airmac Establishes European Marketing Office ..... June, p. 41
Akron Man May Lose Mansfield Plant ..... Jan., p. 26
Akzona Sells Tape Div. of Armak July, p. 38
ALBERTINO, L. M. with R. J. Lockwood, MDI Flexible Polyurethane Foams: Chemistry, Morphology ..... June, p. 27
ALLEN, John P., Precipitated Silica in Silicone Rubber ..... Dec., p. 34
ALLIED CHEMICAL CO.
Modernizes Industrial Nylon ..... Nov. 25, p. 3
Expands Polyethylenes Line ..... July 8, p. 1
Amerace and URW Reach Accord Apr., p. 36
American Hoechst Sells Nylon 6 Business ..... July, p. 38
AMERICAN PRODUCTION AND INVENTORY CONTROL SOCIETY (APICS)
Showcases Global Technology .... Sept. 23, p. 10
Economist Says Recovery is Firm July 22, p. 1
Forecasts Return of Inflation ..... Nov. 11, p. 9
AMERICAN SOCIETY FOR TESTING AND MATERIALS (ASTM)
Seeks Nontextile Flooring Standards ..... June 3, p. 4
Seeks Aid for Standard ..... Sept. 9, p. 7
American Standard Opens Greensburg Complex ..... Sept., p. 39
Amoco Chemicals Regroups Chemicals, Polymers Marketing June, p. 44
Analyst Predicts Labor 'Strike Wave' ..... Nov. 11, p. 8
Arco Devises New Strategy ..... July, p. 38
ARMSTRONG RUBBER CO.
Earnings Hit Record High ..... Dec. 9, p. 8
Forms Joint Venture ..... Oct. 21, p. 13
Gets Tough in Foreign Markets .. July 22, p. 1
Sales Hit Record ..... Aug. 5, p. 3
Arnco Opens Two Warehouses .... July, p. 40
ASHLAND CHEMICAL CO.
Acquires General Polymers ..... June, p. 44
Chemical Abstracts Service ..... Feb., p. 28
Divests Domestic Black ..... Dec. 9, p. 8
Realigns Senior Mgmt. ..... Jan., p. 32
AUTHORS
Abou-Saif, E. A. ..... July p. 17
Acquarulo, L.A. Jr. ..... Nov., p. 17
Alberino, L. M. ..... June, p. 27
Allen, John P. ..... Dec., p. 34
Badran, B.M. ..... Feb. p. 21
Bowtell, Maurice ..... Dec., p. 30
Brullo, R. A. ..... Sept., p. 17
Burge, Glenn ..... Jan., p. 20
Chabinsky, I.J. ..... Jan., p. 17
Chang, L. Y. ..... Mar., p. 18
Dahlheimer J. C. ..... May, p. 33
Dannenberg E. M. ..... July, p. 23
Dempsey D. ..... Mar., p. 11
Derringer G. C. ..... July, p. 26
Dorsch, R. E. ..... Apr., p. 27
Dräxler, Adolf ..... Feb., p. 16
Early, D. D. ..... June, p. 37; Dec., p. 22
Feinschreiber, R. ..... Jan., p. 22; Feb., p. 25; Mar., p. 26; July, p. 21; Sept., p. 25; Nov., p. 28
Fisher, Thomas W. III ..... Aug., p. 36
Fithian, L. E. ..... June, p. 21
Goodfellow, Matthew ..... May 6, p. 8
Hull, D.E. ..... Oct., p. 40
Johnson, P.S. ..... Jan., p. 9; May, p. 22
Kelly, Robert L. ..... Nov., p. 24
Keweza, J. T. ..... Aug., p. 25
Kile, D.L. ..... Dec., p. 17
Kotsher, B.J. ..... Jan., p. 4; Feb., p. 4; Mar., p. 4; Apr., p. 4; May, p. 2; May 6, p. 1; June, p. 4; July, p. 4; Aug., p. 2; Sept., p. 4; Oct., p. 3; Nov., p. 4; Dec., p. 3
Kravitz, Howard S. ..... Nov., p. 30
Laning, S. H. ..... Sept., p. 31
Lawandy, S. N. ..... July, p. 17
Legge, Jr. H. A. ..... Apr., p. 32
Lockwood, R. J. ..... June, p. 27
McDonald, H. ..... Oct., p. 20
McMonagle, J.J. ..... Dec., p. 17
Megna, I.S. ..... Dec., p. 17
Monte S. J. ..... July p. 30; Aug., p. 29
Murtland, W.O. ..... Jan., p. 4; Apr., p. 15; May, p. 13; July, p. 35; June, p. 17
NeSmith, V. E. ..... Aug., p. 13
Nevett, R.E. ..... Jan., p. 20
Notte, A.J. ..... Nov., p. 17
Poirier V. L. ..... Mar., p. 11
Ramadan, A.M. ..... Feb., p. 21
Raue, David P. ..... May, p. 17
Reineck R. W. ..... July, p. 28
Shackleton, J. S. ..... Mar., p. 18
Sugerman G. ..... July, p. 30; Aug., p. 29
Szycher M. ..... Mar., p. 11
Tackett, Larry P. ..... June, p. 34
Weir, C. J. III ..... Aug., p. 17
Weir, J. D. ..... Aug., p. 27
Worm, A. T. ..... Sept., p. 17
Auto Components in Europe Face Major "Shakeout ..... Apr. p. 37
Auto Parts & Supplies Grow ..... Nov. 11, p. 9
Automotive Recovery Strong As New Model Year Begins ..... Nov. 11, p. 1

B

BADRAN, B.M. with A.M. Ramadan, Epoxidized Oleic Acid Modified with Naphthyl Amines as Multifunctional Additive in NR ..... Feb. p. 21
BASF WYANDOTTE CORP.
Improves First Quarter ..... Aug. 5- p. 7
First Half Earnings Good ..... Oct. 7, p. 2
Battelle Develops Fibrous Processes ..... July 8, p. 4
Bellofram Appoints New Distributors ..... Dec. 9, p. 9
BFGoodrich Co. Restores Salaries Feb., p. 37
Bills Propose Tariff Changes ..... June 3, p. 2
Biltrite Acquires Sutton Shoe ..... June 42
Bioregulator DCPTA Ups Guayule

INDEX to

elastomerics® elastomerics® extra

Published by Communications Channels, Inc.
6255 Barfield Road, Atlanta, GA 30328
Volume 115, January - December, 1983
Volume 1, May - December, 1983

Dates which list only the month refer to Elastomerics magazine. Dates which list a particular day of the month refer to Elastomerics Extra, which is published twice a month.

A

ABOU-SAIF, E. A. with S. N. Lawandy, Electron Microscope. Detects Failures in Thermoplastic PUR ..... July, p. 17
ABS Leads Resins' Comeback ..... Oct. 7, p. 3
ACQUARULO, L.A. Jr. with Notte, A.J., Automatic Control of Polymer Mixing ..... Nov., p. 17
AMERICAN CHEMICAL SOCIETY (see also *Rubber Division, ACS)*
Abstracts of Division Meeting Papers ..... Oct., p. 25
Call for Papers ..... Jan. p. 27
Polymer Div. Awards Two ..... Nov. 11, p. 9
Polymer Div. Sponsors Workshop Aug. 19, p. 14
Presents Polymer Ed Program .... Nov. 11, p. 10
Rubber Division's 123rd Meeting Apr., p. 22
Rubber Division Meeting Paper Titles ..... Apr., p. 22
ACGIH Issues New TDI Recommendations ..... June 17, p. 1
Advanced Cryogenics Upgrade Elastomeric Product Deflashing Mar., p. 16
Agricultural Committee Approves Guayule Bill ..... Sept., p. 40
AKRON RUBBER GROUP
Holds Spring Technical Meeting June 17, p. 11
Updates Truck Tire Market ..... Sept. 23, p. 11
AIR PRODUCTS AND CHEMICALS, INC.
Opens New Plant ..... July 8, p. 7
Wins Infringement Suit ..... July, p. 38
Airmac Establishes European Marketing Office ..... June, p. 41
Akron Man May Lose Mansfield Plant ..... Jan., p. 26
Akzona Sells Tape Div. of Armak July, p. 38
ALBERTINO, L. M. with R. J. Lockwood, MDI Flexible Polyurethane Foams: Chemistry, Morphology ..... June, p. 27
ALLEN, John P., Precipitated Silica in Silicone Rubber ..... Dec., p. 34
ALLIED CHEMICAL CO.
Modernizes Industrial Nylon ..... Nov. 25, p. 3
Expands Polyethylenes Line ..... July 8, p. 1
Amerace and URW Reach Accord Apr., p. 36
American Hoechst Sells Nylon 6 Business ..... July, p. 38
AMERICAN PRODUCTION AND INVENTORY CONTROL SOCIETY (APICS)
Showcases Global Technology .... Sept. 23, p. 10
Economist Says Recovery is Firm July 22, p. 1
Forecasts Return of Inflation ..... Nov. 11, p. 9
AMERICAN SOCIETY FOR TESTING AND MATERIALS (ASTM)
Seeks Nontextile Flooring Standards ..... June 3, p. 4
Seeks Aid for Standard ..... Sept. 9, p. 7
American Standard Opens Greensburg Complex ..... Sept., p. 39
Amoco Chemicals Regroups Chemicals, Polymers Marketing June, p. 44
Analyst Predicts Labor 'Strike Wave' ..... Nov. 11, p. 8
Arco Devises New Strategy ..... July, p. 38
ARMSTRONG RUBBER CO.
Earnings Hit Record High ..... Dec. 9, p. 8
Forms Joint Venture ..... Oct. 21, p. 13
Gets Tough in Foreign Markets .. July 22, p. 1
Sales Hit Record ..... Aug. 5, p. 3
Arnco Opens Two Warehouses .... July, p. 40
ASHLAND CHEMICAL CO.
Acquires General Polymers ..... June, p. 44
Chemical Abstracts Service ..... Feb., p. 28
Divests Domestic Black ..... Dec. 9, p. 8
Realigns Senior Mgmt. ..... Jan., p. 32
AUTHORS
Abou-Saif, E. A. ..... July p. 17
Acquarulo, L.A. Jr. ..... Nov., p. 17
Alberino, L. M. ..... June, p. 27
Allen, John P. ..... Dec., p. 34
Badran, B.M. ..... Feb. p. 21
Bowtell, Maurice ..... Dec., p. 30
Brullo, R. A. ..... Sept., p. 17
Burge, Glenn ..... Jan., p. 20
Chabinsky, I.J. ..... Jan., p. 17
Chang, L. Y. ..... Mar., p. 18
Dahlheimer J. C. ..... May, p. 33
Dannenberg E. M. ..... July, p. 23
Dempsey D. ..... Mar., p. 11
Derringer G. C. ..... July, p. 26
Dorsch, R. E. ..... Apr., p. 27
Dräxler, Adolf ..... Feb., p. 16
Early, D. D. ..... June, p. 37; Dec., p. 22
Feinschreiber, R. ..... Jan., p. 22; Feb., p. 25; Mar., p. 26; July, p. 21; Sept., p. 25; Nov., p. 28
Fisher, Thomas W. III ..... Aug., p. 36
Fithian, L. E. ..... June, p. 21
Goodfellow, Matthew ..... May 6, p. 8
Hull, D.E. ..... Oct., p. 40
Johnson, P.S. ..... Jan., p. 9; May, p. 22
Kelly, Robert L. ..... Nov., p. 24
Keweza, J. T. ..... Aug., p. 25
Kile, D.L. ..... Dec., p. 17
Kotsher, B.J. ..... Jan., p. 4; Feb., p. 4; Mar., p. 4; Apr., p. 4; May, p. 2; May 6, p. 1; June, p. 4; July, p. 4; Aug., p. 2; Sept., p. 4; Oct., p. 3; Nov., p. 4; Dec., p. 3
Kravitz, Howard S. ..... Nov., p. 30
Laning, S. H. ..... Sept., p. 31
Lawandy, S. N. ..... July, p. 17
Legge, Jr. H. A. ..... Apr., p. 32
Lockwood, R. J. ..... June, p. 27
McDonald, H. ..... Oct., p. 20
McMonagle, J.J. ..... Dec., p. 17
Megna, I.S. ..... Dec., p. 17
Monte S. J. ..... July p. 30; Aug., p. 29
Murtland, W.O. ..... Jan., p. 4; Apr., p. 15; May, p. 13; July, p. 35; June, p. 17
NeSmith, V. E. ..... Aug., p. 13
Nevett, R.E. ..... Jan., p. 20
Notte, A.J. ..... Nov., p. 17
Poirier V. L. ..... Mar., p. 11
Ramadan, A.M. ..... Feb., p. 21
Raue, David P. ..... May, p. 17
Reineck R. W. ..... July, p. 28
Shackleton, J. S. ..... Mar., p. 18
Sugerman G. ..... July, p. 30; Aug., p. 29
Szycher M. ..... Mar., p. 11
Tackett, Larry P. ..... June, p. 34
Weir, C. J. III ..... Aug., p. 17
Weir, J. D. ..... Aug., p. 27
Worm, A. T. ..... Sept., p. 17
Auto Components in Europe Face Major "Shakeout ..... Apr. p. 37
Auto Parts & Supplies Grow ..... Nov. 11, p. 9
Automotive Recovery Strong As New Model Year Begins ..... Nov. 11, p. 1

B

BADRAN, B.M. with A.M. Ramadan, Epoxidized Oleic Acid Modified with Naphthyl Amines as Multifunctional Additive in NR ..... Feb. p. 21
BASF WYANDOTTE CORP.
Improves First Quarter ..... Aug. 5- p. 7
First Half Earnings Good ..... Oct. 7, p. 2
Battelle Develops Fibrous Processes ..... July 8, p. 4
Bellofram Appoints New Distributors ..... Dec. 9, p. 9
BFGoodrich Co. Restores Salaries Feb., p. 37
Bills Propose Tariff Changes ..... June 3, p. 2
Biltrite Acquires Sutton Shoe ..... June 42
Bioregulator DCPTA Ups Guayule

Rubber Yield ..... Aug. 19, p. 2
BOOK REVIEWS
Developments in Polymer Characterization - 4 (Applied Science Publishers) ..... July, p. 47
Developments in Polymer Stabilisation - 6 (Applied Science Publishers) ..... Aug., p. 49
Developments in Rubber Technology - 3 (Applied Science Publishers) ..... May, p. 40
Physical Testing of Rubbers (Applied Science Publishers) ..... June, p. 46
Polymer Degradation (Van Nostrand Reinhold) ..... Jan., p. 37
Polymer Mixing Technology (Applied Science) ..... Feb., p. 47
Polyurethane Elastomers (Applied Science Publishers) ..... Apr., p. 49
Principles of Polymerization Engineering (John Wiley&Sons, Inc.) ..... Dec., p. 7
Progress of Rubber Technology, Vol. 44 (Applied Science) ..... Mar., p. 47
Riegel's Handbook of Industrial Chemistry, 8th Edition (Van Nostrand Reinhold) ..... Sept., p. 36
Synthetic Rubbers: Their Chemistry and Technology (Applied Science Publishers) ..... Oct., p. 48
Thermoplastics: Materials Engineering (Applied Science Publishers Ltd.) ..... Nov., p. 47
Borg-Warner Chemicals Named Distributor ..... Sept., p. 40
BOWTELL, Maurice, K'83 — The International Plastics and Rubber Exhibition ..... Dec., p. 30
Bridgestone To Join RMA ..... Jan., p. 25
BRULLO, R. A. with A. T. Worm, A High Fluorine-Containing Tetrapolymer for Harsh Chemical Environments ..... Sept., p. 17
BURGE, Glenn with R.E. Nevett, Internal Body Upgrading Increases Throughput by 13% ..... Jan., p. 20

C

Cargill Acquires Abrasion Dynamics ..... Sept. 23, p. 7
CARLISLE TIRE & RUBBER CO.
Plans R&D Center ..... Sept. 23, p. 1
Separates into Two Companies ... Jan., p. 32
Center for Professional Advancement Offers Computer Courses July 22, p. 10
CHABINSKY, I.J., Practical Applications of Microwave Energy in the Rubber Industry ..... Jan., p. 17
CHANG, L. Y with J. S. Shackleton, An Overview of Rolling Resistance ..... Mar., p. 18
CHEMICAL MANUFACTURERS' ASSOCIATION (CMA)
Explores Waste Disposal Questions ..... July 8, p. 1
Opposes Cargo Reservation Bill .. June 17, p. 4
Opposes Duty-free Chemicals ..... Oct. 7, p. 4
Requests Rule Extension ..... July 22, p. 7
Sponsors Study On Hazardous Wastes ..... Sept. 9, p. 3
Chemicals and Materials 1983 ..... Apr., p. 15
CHEMICAL MARKETING RESEARCH ASSOCIATION
Examines Market Research ..... Oct. 7, p. 10
Honors Four At Yearly Event .... June 3, p. 8
Coffman Discusses Tread Tests .... July 22, p. 10
Colored PUR Foams ..... Aug. 19, p. 17
COMMENTARY
All Good and Noble Causes ..... Feb., 4
Better Late Than ..... July p. 4
Bread Loaves and Pencils ..... Sept. p. 4
How to Manage a Striped Tie .... Apr. p. 4
Management and Persona ..... Aug. p. 2
Median, Medium and Paper Clips May p. 2
Price and Quality ..... March p. 4
Stanisiavsky's Chickens ..... June p. 4
State-of-the-Art Bananas ..... Oct. p. 3
Where is Afghanistan? ..... Jan., p. 4
Which End of the Telescope? ..... Nov., p. 4
X% Will Read This ..... Dec., p. 4
Compo Industries Sells Hdqtrs. .... Dec., p. 39
Computer-Piloted Stepan Unit ..... May 6, p. 1
Continental Buys Columbian's 39% Interest ..... May, p. 39
Conversion to Water-Based Hydraulic Fluids Yields Advantages Aug., p. 22
Cook Chemical Co. Appointed for Engineered Yarns ..... Dec., p. 39
Cooper Makes Adjustment with Mansfield ..... June, p. 41
Copolymer Negotiates Contracts .. Jan., p. 32
Coran Receives ACS Award ..... Nov. 25, p. 4
Court Slaps Sears in Tire Ruling .. July 22, p. 1

D

DAHLHEIMER, J. C. Evolution of a Mechanical Face Seal ..... May, p. 33
DANNENBERG, E. M., SRC '83 — The 7th Scandinavian Rubber Conference ..... July, p. 23
Dayco Shows Reversal in Sales Decline ..... Sept. 9, p. 2
DEMPSEY, D. with M. Szycher and V. L. Poirier, Polyurethane Elastomers: Their Crucial Role in Artificial Hearts ..... Mar., p. 11
DERRINGER, G. C., Formulation Design and Optimization for Elastomers ..... July, p. 26
Discovery Shows Nitriles May Save Money ..... Nov. 11, p. 8
DOC Law Promotes Mexican Carbon Black ..... Aug. 5, p, 4
DORSCH, R. E., Designing a Cost-Effective Marine Fendering System ..... Apr., p. 27
Dowty Seals Division Acquires Polypac ..... Feb., p. 37
DRÄXLER, Adolf, A New Rubber: TransPolyoctenamer ..... Feb., p. 16
Dunlop Sells Tire Businesses ..... Oct. 7, p. 2
E. I. DUPONT (Also see *International Scene*)
Announces Corpus Christi Plant Construction ..... Sept., p. 40
Builds World Scale Viton Plant .. Oct. 7, p. 1
Cable Design Simplified ..... May 20, p. 18
Makes Kapton in Japan ..... Oct. 7, p. 4
Opens Kelvar™ facilities ..... Apr., p. 34
Resume Chloroprene Production at Pontchartrain ..... Nov., p. 40
Reveals New Polymer Technology Sept. 23, p. 1
Shuts Down Chloroprene Monomer Plant ..... Feb., p. 36
Urethane Idlers Cut Costs ..... June, p. 40

E

EAGLE-PICHER INDUSTRIES, INC.
Earnings Up ..... Oct. 7, p. 1
Sales Down, But Firm "Poised for Recovery" ..... July 22, p. 2
EARLY, D. D.
Elastomerics' Preview of 1984 .... Dec., p. 22
PMA Holds 23rd Meeting ..... June, p. 37
Economist: Rapid Growth Expectations "Foolhardy" ..... Sept. 9, p. 1
Economy Delays Plastics Rebound July 8, p. 2
EDITORIAL
To Better Serve Our Industry ..... May 6, p. 2
Elastomers Demand to Rise ..... July 8, p. 3
Energy Rubber Group Supports Rubber Division ..... Sept. 9, p. 10
ENVIRONMENTAL PROTECTION AGENCY
Extends Comment Deadline on MOCA ..... Aug. 19, p. 1
Seeks New MOCA Limits ..... June 17, p. 1
EPE Appointed Supplier ..... July, p. 39
Equipment Leases Up ..... May 20, p. 3
Erie Mill & Press Co., Inc. founded Jan., p. 32
ESSEX CHEMICAL CORP.
Boosts Quality Image ..... May 20, p. 6
Earnings Fall ..... Sept. 9, p. 4
Ethyl Completes Antioxidant Plant Jan., p. 32
Ethylene Production Slated to Rise July 8, p. 3
Excise Taxes End on Passenger Tires ..... Mar., p. 31
Explosion Damages Du Pont Facility ..... Aug. 19, p. 1
Exxon President Recommends New Directions for Success ..... Dec. 9, p. 3

F

Factors Rein in on Rapid Growth Sept. 23, p. 2
Farrel Co. Opens Rebuild/Repair Facility ..... June, p. 41
FEINSCHREIBER, R.
1982 Tax Law Burdens Industry Jan. p. 22
Employee Benefit Plans for Rubber Companies ..... July, p. 21
Estate Planning for Rubber Companies ..... Sept., p. 25
How Rubber Manufacturers Can Profit from Export Cartels ..... Nov., p. 28
New Limits on Pension Benefits For Rubber Producers ..... Mar., p. 26
Tax Incentives for Rubber Exports ..... Feb., p. 25
Fire Retardants Task Group ..... Dec., p. 39
FIRESTONE
Boosts Tire Investments ..... Nov. 25, p. 3
Brazilian Subsidiary Sells Plantation ..... Aug., p. 42
Centers Show Profits ..... Sept. 23, p. 4
Expands Automotive Network .... Apr., p. 35
Moves 300 to Akron ..... Nov. 11, p. 11
Opens 80 Auto Service Ctrs. ..... May 6, p. 4
Produces RubberGard ..... Dec., p. 39
Reports Profit Increases ..... Aug. 5, p. 20
Sets Up Quality Circle Program .. Feb., p. 27
Spends $300 million in 1983 ..... Feb., p. 36
Taps Guayule and Gets $7 Million June 3, p. 1
Will Spend $15 Million to Automate Finishing Operations ..... Nov., p. 40
Firm Will Advise On Japanese Mkts. ..... May 20, p. 2
FISHER, Thomas W. III, Protection of Microprocessor and Minicomputer Systems in the Industrial Environment ..... Aug., p. 36
FITHIAN, L. E., Where TPE's Do and Don't Fit vs. Conventional Rubbers ..... June, p. 21
Five General Plants Receive Awards Aug. 5, p. 2
Flame Retardants Study Released Oct. 7, p. 4
FMC Charged by Competitor ..... Oct. 21, p. 13
Foamed Plastics Demand to Rise .. Sept. 23, p. 7
Form-in-Place Silicone Gaskets Cut Costs, etc. ..... Apr., p. 33
F&S Hosts Industry Conference ... June 3, p. 7
Furnace Black on the Rise ..... Dec. 9, p. 3

G

GAF Features Roofing Lines ..... June 3, p. 2
Gains for Equipment Suppliers to Auto Industry Reported ..... Nov. 11, p. 4
Gains Predicted for PUR Foams .. Dec. 9, p. 9
GATES CORP.
EDP Center Ready for Business .. Aug. 19, p. 4
Hose Meets Standards ..... Nov. 25, p. 18
Names Top Managers ..... Sept. 9, p. 2
Rubber Sales Increase ..... Dec. 9, p. 8
GENERAL TIRE & RUBBER CO.
Closes Akron Facility ..... Dec. 9, p. 8
Named Prime Tire Supplier by Nissan ..... Jan., p. 32
Raises Prices ..... Nov. 25, p. 11
Signs Toyo Technology Pact ..... Oct. 21, p. 13
Georgia Pacific Corp. Develops CAB Sheet ..... Aug., p. 42
Georgia Gulf Sulfur, Griffin Corp. Purchased by Investors ..... Jan., p. 32
GOODFELLOW, Matthew, Implied Contracts May Halt Firing-at-Will ..... May 6, p. 8
BFGOODRICH, INC.
Completes First Phase of Vinyl Blending Resin Expansion ..... Aug., p. 42
Sells Engineered Products Group Apr., p. 34
GOODYEAR TIRE & RUBBER CO.
Acquires Films Manufacturer ..... Aug. 5, p. 2
Acquires Hose Business of Anchor Swan ..... Aug., p. 10
Aims To Make Air Spring Suspension Dominant ..... Nov. 11, p. 7
Builds Steel Wire Cord Plant ..... Mar., p. 38
Celeron Merger Will Diversify

Tiremaker ..... May 20, p. 1
Celeron Buys Pipeline Firm ..... July 22, p. 4
Celeron Subsidiary Takes Part in Gas Discovery ..... Nov., p. 40
Cost-Saving Extruding Process ... Feb., p. 28
Displays Military Products ..... Nov. 11, p. 10
Gears Up For Roofing Demand .. June 17, p. 4
Hoses Are Cost-Saving ..... July 8, p. 11
Increases Resin Latex Production July, p. 40
Investing $23 Million ..... May 6, p. 1
Mountain Belts ..... Feb., p. 29
Opens Rubber Roofing Facility .. Sept., p. 38
Puts $3 Million in Race Tires ..... Sept. 9, p. 1
Records Big Year in Chemicals ... Apr., p. 36
Sells V-belts to Toyota Motor Co. Apr., p. 34
Shuts Reclaim Shop ..... Dec. 9, p. 1
Signs Agreement with Celeron Corp. ..... May, p. 38
V-Belt Is Improved ..... Sept. 9, p. 14
Great Britian's RAPRA Records Good Year ..... Oct. 7, p. 11
Great Lakes Chemical Completes Expansion ..... Sept., p. 40
Great Lakes Terminal Acquires Industrial Chemical and Fiberglass Nov., p. 40
Growth Predicted in Microcomputers ..... June 3, p. 3
Gulf Retracts Sale Discussions ..... Sept. 23, p. 4

H

HERCULES, INC.
Conducts Seminars in China ..... June 3, p. 4
Joins Chinaplas '83 ..... Sept. 23, p. 10
Huber's Carbon Black Div. Enters De-Tox Market ..... Aug. 5, p. 1
HULL, D.E., Tetrafluoroethylene-Propylene Copolymer (Aflas): New Technology, New Uses ..... Oct., p. 40
Hunter Sponsors Science Workshops ..... Aug. 19, p. 14

I, J

IISRP Predicts SR Consumption .. Aug. 5, p. 4
Impax International Named Distributor ..... Aug., p. 10
Improved Economy Boosts Additives ..... Aug. 5, p. 2
Inflation "Complicates" Inventory Strategy ..... Nov. 11, p. 2
INTERNATIONAL SCENE
Armstrong Rubber Co. acquires Copolymer Rubber & Chemical Nov., p. 40
BASF Managing Director Named Dec. 9, p. 20
BASF Sales Rise 6.6% ..... Sept. 9, p. 20
BASF AG Shows 1983 Gains ..... June 3, p. 17
Batielle Memorial Institute Comprised Study Projecting World Markets ..... Nov., p. 40
Bayer AG Makes Chamber Tire .. June 3, p. 19
Bayer's Wirst Honored by ACS .. Nov. 11, p. 18
Bayer Extends Chloroprene Range Oct. 7, p. 20
Bayer Makes PUR-Based Sealants July 8, p. 20
Bayer Installs New Chairman ..... Dec., p. 16D
Berstorff & Barwell Form Agreement ..... Dec. 9, p. 18
BP Chemicals Expands Polyols .. June 3, p. 17
BP Chimie Builds Polyethylene Unit ..... Nov. 11, p. 18
BP Profits Rise With Stabler Oil Mkt. ..... July 8, p. 20
BP Starts New HEC Output ..... Sept. 9, p. 18
Brabender Adds Computerized Mfg. ..... Dec. 9, p. 18
Brame & Co. Creates U.S. Services ..... May 6, p. 15
BRMA Appoints New President Aug. 5, p. 19
British Telecom Prints Dir. ..... June 3, p. 17
Coatings, Linings Smooth Surfaces ..... July 8, p. 20
Conference on Advanced Plastics & Rubber ..... Nov., p. 16D
Degussa Reports Good Half-Year July 8, p. 20
Dkt 83 Expects 1,000 ..... May 6, p. 14
Dunlop and China Sign Agreement ..... June 3, p. 17
Dunlop Expands Belting Facilities May 6, p. 14
Dunlop Reports 1982 Losses ..... June 3, p. 18
Dunlop Sells European Tire Businesses ..... Nov., p. 16B
Du Pont Gears Up For Dordrecht Plant ..... Nov., p. 16B
Du Pont Shows Delrin at K'83 ... Sept. 9, p. 20
Du Pont Starts Up ATMEG Facility ..... Aug. 5, p. 18
Durham Introduces Metal Stearates ..... May 6, p. 14
Elastomer Liners Reduce Valve Leak ..... Aug. 5, p. 19
European Journal Joins RAPRA Forces ..... July 8, p. 20
Exchange Stability Affects Ciba Sales ..... Oct. 7, p. 20
Free Brochure on PUR Elastomers ..... Sept. 9, p. 20
German Engineering Honor Given July, p. 15
German Styrene Makers Request Antidumping Law Revision ..... July, p. 14
Higher European Chemical Output to 'Slacken' ..... Oct. 7, p. 20
Hoechst Group Profits on Rise ... Sept. 9, p. 18
Hyload Elastomer Used on Roof Sept. 9, p. 18
Hypalon Improves New Fire Hose Dec. 9, p. 19
IISRP Holds 24th Meeting ..... May 6, p. 15
Independent Labs Publish Directory ..... Oct. 7, p. 20
Int'l Conference on Radiation Processing ..... Dec., p. 16D
IRL Examines Japan's Future In European Rubber Industry ..... Nov. 11, p. 18
Itran Acquires Rubbercraft Corp. Apr., p. 34
K'83 To Be Held Every Three Years ..... Dec. 9, p. 18
K'83 to Feature Microelectronics May 6, p. 15
K'83 Sets Exhibit, Attendance Records ..... Nov. 11, p. 18
Klinger Introduces Gasket Material ..... May 6, p. 14
Latin Rubber Consumption to Grow ..... June, p. 40B
Malaysia NR Output To Grow ... June 3, p. 18
Michelin Introduces Radial Tire Line ..... July 8, p. 20
Molding Process Reduces Rejects June 3, p. 18
MRPRA Director Mullins Retires Oct. 7, p. 20
MRPRA Research Successes Promote NR Prosperity ..... Aug. 5, p. 18
Neoprene in 800-Ton Skylight .... May 6, p. 15
New UK Distributor For Rhone-Poulenc ..... May 6, p. 14
NR Suspension Helps Set Record Dec. 9, p. 19
Oil Price Drop May Boost NR ... June 3, p. 17
Pirelli Seals 12th OE Contract .... July, p. 14
Plastics & Rubber Award Presented ..... Nov. 11, p. 20
PPG Begins Silicas Production in Taiwan ..... Nov., p. 16D
Prince Philip Award Goes to Michelin ..... Dec. 9, p. 20
PRI Sponsors Belting Meeting .... Sept. 9, p. 18
PUR Companies Close Merger ... June 3, p. 18
PUR Seats Support ..... May 20, p. 19
RAPRA: 30 Years at Shawbury .. May 6, p. 14
RAPRA Holds Open House, Develops Computer Compounding July 14
RAPRA Publishes Mixing Research ..... Sept. 9, p. 19
Redesigned Wheels Are Aerodynamic ..... Aug. 5, p. 18
Refractory Black Is Sophisticated Aug. 5, p. 18
Rhein-Chemie Makes New Release Agent ..... Oct. 7, p. 20
Rubber Flooring Outfits Baths ... Sept. 9, p. 20
Rubber Guillotine Largest on Record ..... June 3, p. 17
Rubber Upturn Here To Stay? ... June, p. 40B
Polybutadiene Chamber Tire Is Puncture-Proof ..... June, p. 40F
Steam Cracker is Restarted ..... Sept. 9, p. 19
Study Predicts World Economic Picture ..... Nov. 11, p. 18
Synair Buys Lacquers Business ... Sept. 9, p. 18
UK 3-M Extends Fluoroelastomers ..... June 3, p. 19
U.S. Professor Talks at Polycon 83 ..... May 6, p. 14
Vulnax Adds New Rubber Chemical ..... Dec. 9, p. 18
JOHNSON, P. S.
Developments in Injection Molding Science and Technology ..... May, p. 22
Developments in Mixing Science and Technology ..... Jan., p. 9

K

KELLY, Robert L. . . . Compounding of Latex With Specialty Dispersions ..... Nov., p. 24
KELLY-SPRINGFIELD TIRE CO.
Lays Off 534 Workers ..... Aug. 5, p. 1
Restructures Sales Division ..... Jan., p. 32
To Build Radial Tire Plant ..... Dec., p. 37
Kerr-McGee Expands Titanium Dioxide Plant ..... Mar., p. 38
KEWEZA, J. T., Microprocessors, Scales and Centralization ..... Aug., p. 25
KILLION EXTRUDERS, INC.
Constructs Fla. Plant ..... Apr., p. 34
Relocates Florida Operations ..... Aug., p. 42
Koreans Agree on Import Restraints ..... Apr., p. 36
KRAVITZ, Howard S. . . . Managing R&D for Productivity ..... Nov., p. 30

L

LANING, S. H., An X-Ray Analytical Procedure for the Study and Reconstruction of Rubber Compounds ..... Sept., p. 31
Larger Mixing Chamber Yields Higher Production for Tiremaker ..... Dec., p. 28
Laurel Chooses Harwick for Fireshield Line ..... Dec., p. 37
LAWANDY, S. N. with A. E. Abou-Saif, Electron Microscope Detects Failures in Thermoplastic PUR ..... July, p. 17
LEGGE, H. A., Jr., Protecting Your Business from Debtors Who Don't (or Can't) Pay ..... Apr., p. 32
J. J. Lloyd Announces Exclusive Distributor ..... Jan., p. 32
LOCKWOOD, R. J. with L. M. Alberino, MDI Flexible Polyurethane Foams: Chemistry, Morphology ..... June, p. 27
Long Mile Rubber Announces Pre-Cure Technolgy ..... Mar., p. 38
Lord Coatings and Film Div. Upgrades Facility ..... Apr., p. 34
LOS ANGELES RUBBER GROUP
Features Alumina Trihydrate ..... Dec. 9, p. 11
Plans Event ..... May 20, p. 10

M

MACHINERY & EQUIPMENT
'Add-On' Testing System (Standard Testing Laboratories) ..... Dec. 9, p. 14
Air Actuated Bellows Valve (Hoke) ..... Sept. 9, p. 12
All-Season Tire (Cooper Tire & Rubber Co.) ..... June 17, p. 14
Angle Disintegrators (Bepex) ..... Sept. 9, p. 12
Auger Feed Granulators (Ball & Jewell) ..... Aug. 5, p. 13
Automated Data System (Scientific Instrument) ..... Dec. 9, p. 14
Automatic Bag Slitter (Bel-Tyne, Inc.) ..... Apr., p. 51
Automatic Grinder (Louis P. Batson) ..... Dec. 9, p. 14
Automatic Injection Molding Machine (Gluco) ..... Sept. 23, p. 12
Automatic Titrator (Cosa Instrument) ..... Dec. 9, p. 14
AS-300 Autosampler (Perkin-Elmer) ..... May 20, p. 14
Bag Unit (W.W. Sly) ..... Dec. 9, p. 17
Batch Bead Mill (Union Process) Nov. 25, p. 17
Batching and Mixing Unit (Meco) Aug. 19, p. 13
Bench Model Extruder (Axon AB Plastics Machinery) ..... Nov. 25, p. 17
Bin Activator System (Pulsonics) Sept. 23, p. 13
Carbon in Steel and Refractories Kit (Perkin-Elmer) ..... Oct. 7, p. 13
CF Flow Screen Changer (Beringer) ..... Sept. 23, p. 12
Chrome Plating (National File) ... Apr., p. 50

Closed-Loop Calibration Station (Mobay Chemical) ..... Nov. 25, p. 14
Closed Pneumatic System (Ohio Blow Pipe) ..... July 8, p. 17
The Coater (Glas-Craft) ..... May 20, p. 14
Coating Thickness Gauge (Magnaflux) ..... July 22, p. 13
Cold Trap (Max Machinery) ..... Nov. 25, p. 14
Controller (Louis Allis) ..... Dec. 9, p. 17
Controller (Tensitron) ..... Dec. 9, p. 17
Compounding Extruder (Farrel Co.) ..... Sept. 9, p. 12
CompuScan Spectrocolorimeter (HunterLab) ..... June 3, p. 11
Computerized Deflashing System (Astro Molding) ..... Jan., p. 35
Conical Mixer/Processor, Day Mark II (Day Mixing) ..... Oct. 7, p. 12
Corrosion Resistant Valves (Asahi/America) ..... Dec. 9, p. 14
Crimping Machine (Uniroyal) ..... Nov. 25, p. 14
Cryogenic Shot Blast Deflashing System (Airmac) ..... May 20, p. 14
Cure Point Sensing Equipment (Phi) ..... Sept. 23, p. 12
Cutting Machine (Louis P. Batson) ..... May 20, p. 14
Cutting System (Goodman Machinery) ..... Sept. 23, p. 12
Cutting System (Goodman Machinery) ..... July 22, p. 12
Data Coupler (Monsanto) ..... Feb., p. 39
Deflasher, Shot-Blast (Airmac Technology Systems) ..... Jan., p. 35
Device to Handle Small Tubing (Versa Div., Foster & Allen) ..... Aug. 19, p. 13
Dewatering Press (French Oil Mill Machinery) ..... Aug. 19, p. 12
Digital Indicator (Gem Sensors) .. Sept. 23, p. 12
Digital Scale (Ohmart) ..... Mar., p. 39
Disc Friction Drives (Andantex) .. Aug. 5, p. 12
Dispensomatic Pumping System (Grover) ..... July 8, p. 17
Dual Function Switches (Automatic Switch) ..... Aug. 5, p. 13
912 Dual Sample Differential Scanning Calorimeter System (Du Pont) ..... July 22, p. 12
Duo Visi-Tube (Sil-Med) ..... June 17, p. 14
Dust Buster System (Cargill) ..... Oct. 21, p. 17
Dust Collector (Ohio Blow Pipe Co.) ..... Mar., p. 39
Dust Control System (Dynamics) Sept. 9, p. 12
EDM Electronic Digital Micromanometer (Neotronics) ..... June 3, p. 11
Efficiency Monitors (Neotronics, Inc.) ..... Apr., p. 50
Efficiency Unit (J.W. Sweet) ..... Dec. 9, p. 14
Egghead Automater (DCD Technologies) ..... Apr., p. 50
Electrically-Heated Truck Oven (Grieve) ..... July 8, p. 17
Electronic Tester (C. W. Brabender Instruments) ..... Mar., p. 39
Ell-Stud Fitting (Beswick Engineering) ..... July 22, p. 13
Environmental Chamber System (Instron) ..... May 20, p. 14
Environmental Test Chambers (Tenney Engineering) ..... Aug. 19, p. 12
Extrusion Plastometer System (Tinius Olsen) ..... July 22, p. 12
FacTer™ 8000 Terminal (Akron Standard Div., Eagle-Picher Industries) ..... Oct. 7, p. 13
Fatigue Tester (Testing Machines) July 22, p. 12
Feeder (Metco) ..... Dec. 9, p. 17
Fibrebrane System (Polymer Plastics) ..... June 17, p. 14
FS-224 Hopper/Vibratory Feeder (General Electronic Systems) .... May 20, p. 14
Hand-Held Extruder (Killion Extruders) ..... Sept. 23, p. 12
High-Pressure, Positive-Displacement, Transducer (Fluidyne Division) Electrodata) ..... Sept. 9, p. 13
Hi-Speed Disperser (Indco) ..... Mar., p. 39
Hi-Speed Injection Molding (Werner & Pfleiderer) ..... Jan., p. 35
Hopper-Blender (General Machine) ..... Jan., p. 35
HST20 Stir-Tester (G.K. Heller) Aug. 19, p. 12
Hydraulic Pump Motor (Louis Allis) ..... Oct. 7, p. 13
Impeller (E.W. Kaufmann) ..... Dec. 9, p. 14
Industrial Floor Scale (Howe Richardson) ..... Sept. 23, p. 13
Injection Molding Press (Rep) .... Oct. 21, p. 17
Isuzu Electronic Thermo-Hygrograph (Testing Machines) ..... Aug. 19, p. 12
K-G Roll Type Compactor (Bepex) ..... May 20, p. 14
Korton E-CTFE Film (Chemplast) June 17, p. 14
Lab Agitators (Andantex) ..... Sept. 23, p. 12
Laboratory High Speed Disperser (Carles Ross & Son) ..... Sept. 9, p. 13
Laboratory Monofilament Fiber System (Killion Extruders) ..... July 8, p. 17
Laser Beam Bench Gauge (Zygo) June 3, p. 11
Laser Engraver (Mosstype) ..... May 6, p. 11
Level Switches (Gems Sensors Div.) ..... May 20, p. 14
Liquid Supplier Unit (Spraymation) ..... Oct. 7, p. 12
Load Deflection Tester (Testing Machines) ..... Nov. 25, p. 17
Lubricating Drip Device (Versa Machinery Div., Foster & Allen) Sept. 23, p. 12
M-40 Injection Press (Rep) ..... Nov. 25, p. 14
Machine Center (NRM Process Systems) ..... June 3, p. 11
Magnetic Drive Pumps (ECO Interspace) ..... July 8, p. 14
Mangren Mold Release System (Mangren Research & Development) ..... Nov. 25, p. 17
Manifolding Valves (Automatic Switch) ..... Oct. 7, p. 12
Medical Tubing (Killion Extruders) ..... Feb., p. 39
Memory Channel Module (Bell & Howell) ..... July 22, p. 13
Metering Pump (Interpace) ..... Sept. 9, p. 13
Models 51B & 57 Meters (Yellow Springs Instrument) ..... July 22, p. 12
MGA 1400 Process Gas Analyzer (Perkin-Elmer) ..... Aug. 5, p. 12
Microprocessor-Controlled Presses Logic (Rep) ..... Dec. 9, p. 14
Mixer (Eran & Lubbe) ..... Dec. 9, p. 14
Mixer Emulsifier (Charles Ross & Son) ..... Nov. 11, p. 14
Mixing and Injection Units (Desma) ..... Aug. 19, p. 13
Model 34 Measuring Unit (YSI) .. Oct. 21, p. 17
Model 100-H Extruder (Bulk Molding Compounds) ..... Nov. 11, p. 14
Model 311 Blending System (Acrison) ..... Oct. 21, p. 17
Model 521 Weight Indicator (General Electronic Systems) .... Nov. 25, p. 17
Mold Dehumidifier (Application Engineering) ..... Apr., p. 51
Motionless Mixer (Pyles Div.) .... Oct. 7, p. 12
MPC/V-30 Compounder (Baker Perkins) ..... May 20, p. 14
Multi-Purpose Packaging (Corning Science Products) ..... June 17, p. 14
Multi-Station Elastomer Testing Machine (United Testing Systems) ..... July 8, p. 14
Nylon RIM Processing (Amplan, Inc.) ..... Apr., p. 51
On-Demand Cutter (Foster & Allen) ..... Feb., p. 39
On-Demand Cutter Knife (Versa Machinery) ..... July 8, p. 17
Optical Extensometer (MTS Systems) ..... Aug. 5, p. 12
Optoelectronic Diameter Measuring System (C.W. Brabender) ... July 8, p. 14
Orbitread 2001 Retread System (AMF) ..... July 8, p. 14
Photoelectric System (Lindly) ..... Oct. 21, p. 17
Petroleum Transfer Hose (Goodall Rubber) ..... June 17, p. 14
O-Ring Kit (Brooks Tech.) ..... May 6, p. 12
Pin Barrel Extruder (NRM) ..... Aug. 5, p. 12
Polymembrane (Polymer Plastics) June 17, p. 14
Polymer Filter (Beringer) ..... Aug. 5, p. 12
Polymers Tester (Rheometrics) ... Feb., p. 38
Positioning Control (Electronic Counters & Controls) ..... Aug. 19, p. 12
Powder Collecting Sampler (InterSystems Industrial Products) ..... Oct. 7, p. 12
Powder Crimp 707 (Gates Rubber) ..... Nov. 11, p. 14
Precision Transducer (Tensitron) June 3, p. 11
Precooler (Liquid Carbonic) ..... July 22, p. 12
Presses (Bipel) ..... Dec. 9, p. 14
Programmable Controller (Kornylak) ..... Dec. 9, p. 14
Programmable Timer (Glas-Craft) Nov. 25, p. 17
Programmable Timers (M-C Products) ..... July 22, p. 12
PUR Elastomer System (Klockner Ferromatik Desma) ..... Jan., p. 35
Quick Quench System (FBK International) ..... Nov. 25, p. 14
Radial Tire Triplex Plant (Berstorff) ..... Aug. 19, p. 12
Radiant Dryer (Glenro) ..... Apr. 51
Random Length Control Cutter (Versa Machinery) ..... Aug. 5, p. 13
Rate Calorimeter (Columbia Scientific Services) ..... Mar., p. 39
Ray-Ran Digital Melt Flow (Testing Machines) ..... May 6, p. 12
Regenerative Dryers (Van Air Systems) ..... Apr., p. 51
Removal Machinery (New Venture Engineering) ..... Mar. p. 39
Repackaged Viscoelasticimeter (Metravib) ..... Oct. 21, p. 17
RIM Machines (Martin Sweets) .. July 22, p. 10
Dual-Purpose Roll Grinder (Dronsfield Bros.) ..... Feb., p. 38
Rubber Calendar (Farrel) ..... Aug. 5, p. 12
Saf-Tee Model STE (Marcy Manufacturing) ..... Nov. 11, p. 14
The Scamp (Acrison) ..... May 6, p. 11
1900 Series Needle Valves (Hoke) Sept. 23, p. 12
Series 632 Thermal Analyzers (Theall Engineering) ..... July 8, p. 14
Shaw Intermix & Skinner/Shaw Intermix (Skinner Engine) ..... Oct. 21, p. 17
Silplus Elastomeric System (G.E. Silicone Products Div.) ..... June 17, p. 14
Slitter-Rewinder (Independent Machine) ..... Feb., p. 39
"Squirrel," Meter/Logger System (Science Electronics) ..... Aug. 19, p. 13
Submersible Pump (Linden-Alimak) ..... Sept. 9, p. 12
Super Proline system (Asahi/America) ..... Nov. 25, p. 17
Tachometers (Veeder-Root Co.) .. May 20, p. 14
Temperature Control Unit (T.U.C.) ..... June 3, p. 11
Temperature Controller (Fluid Kinetics) ..... Sept. 9, p. 12
Temperature Humidity Walk-in Rooms (Tenney Engineering) .... July 22, p. 12
Tensile Testers (Testing Machines) Mar., p. 39
Tension Meter (Tensitron) ..... Feb., p. 39
Tensometer 10 (Monsanto) ..... Nov. 11, p. 14
Testream Laboratory (Testing Machines) ..... Oct. 21, p. 17
Thickness Gauge (Ohmart) ..... Nov. 11, p. 14
Tooling Compact Cleaner (Beringer) ..... May 6, p. 11
Transducer (Tensitron) ..... July 8, p. 14
Two-Component PUR Machine (Spuhl) ..... July 8, p. 14
Two-Roll Calenders (Farrel) ..... Nov. 25, p. 14
Type N/One-Step Coating System (Metco) ..... May 6, p. 11
Unwind/Rewind Station (Independent Machine) ..... Aug. 19, p. 13
USB Strip Builder (AMF Tire Equipment Div.) ..... Nov. 25, p. 14
UV/Vis Spectrophotometers (Sargent-Welch Scientific) ..... Oct. 7, p. 12
Vaqua Unit (Spadone Machine) .. Oct. 7, p. 12
Vers-A-Clamp Press (Hydratecs) .. Nov. 11, p. 14
Vertical Injection Molding Machines (Jaco Mfg. ..... Sept. 9, p. 12
Vibrating Tube Feeder (Vibra Screw) ..... Sept. 9, p. 12

Viscoelasticimeter (Metravib) ..... Aug. 5, p. 12
Volumetric Liquid Feeder (BIF Sanitrol, General Signal) ..... Jan., p. 35
Vulcanizing Die Kit (Brooks Tech) Nov. 25, p. 14
Wangen Progressive Cavity Pump (Gimret International) ..... Oct. 7, p. 13
Wattmeter (Littleford Brothers) ... Nov. 11, p. 14
Wettability Analyzer (Kernco Instruments) ..... May 6, p. 11
Winders (Independent Machine) ... Oct. 7, p. 12
Malaysia Reassesses Rubber Business ..... Mar., 29
MARATHON RUBBER PRODUCTS
Acquires Miner Rubber ..... June, p. 45
Joins MANA Group ..... Dec. 9, p. 9
Marked Recovery in Chemicals Sustained into Third Quarter .... Nov. 11, p. 1
MARKET UPDATE
Automotives ..... Nov. 11, p. 4
Chemicals & Materials ..... Dec. 9, p. 4
Martin Sweets Operates with PTI July, p. 40
MCDONALD, H., Automotive Elastomers, 1983 ..... Oct., p. 20
MCMONAGLE, J.J. with Kile, D.L. and Megna, I.S. . . . TCY: A Non-Postcure Vulcanizing Agent For Acrylic Elastomers ..... Dec., p. 17
Mercer Calls Government Tire Grading 'Foolish,' Reaffirms 'Customer Committment' ..... June 3, p. 1
Mercer: "Perceivable" Quality Against Foreign Competition .... Aug. 5, p. 2
MERCHANTS Tire Dealer Covers More Ground ..... Aug. 19, p. 8
MICHELIN (Also see *Rubber Overseas*)
Joins RMA ..... Jan, p. 25
Receives Award and Lays Off 4,000 ..... Feb., p. 30
Microwave Heating Aids Rubber Curing ..... Sept. 9, p. 3
Midwestern Rubber & Plastics Group Focuses on Carbon Black Dec. 9, p. 11
Millmaster Onyx Group, Inc. Newly Formed Company ..... Feb., p. 37
Mini-Computer Reduces Belt Downtime ..... May, p. 36
Mining Equipment Sales to Rebound ..... Jan., p. 27
Monitoring Equipment: What's Available ..... May 6, p. 3
MONSANTO CO.
Coran Receives Monsanto Award Jan., p. 25
Expands TP Network ..... Sept. 23, p. 3
MONTE, S. J.
With G. Sugerman, Titanate Coupling Agents — Developments 1981 ..... July, p. 30
With G. Sugerman, Conclusion of Titanate Coupling Agents — Developments 1981 ..... Aug., p. 29
Montefluos Enters U.S Specialty Chemicals Market ..... Nov. 25, p. 7

N

NARI Elects New Officers ..... June 3, p. 7
NAW Defends IDB Bonds ..... Aug. 19, p. 4
National Highway Traffic Safety Administration Suspends Treadwear Test ..... Mar., p. 29
National Starch and Chemical Forms New Marketing Group ... Feb., p. 36
NESMITH, V. E., Machinery and Equipment ..... Aug., p. 13
NEVETT, R. E. with Glenn Burge, Internal Mixer Body Upgrading Increases Throughput by 13% .. Jan., p. 20
NEW APPLICATIONS
Back-Up Strengthens (Parker Seal Group) ..... June 17, p. 13
Belting Products Docks (Goodyear Tire & Rubber) ..... May 6, p. 10
Belting Resists Heat (Uniroyal) ... July 22, p. 14
Belting Won't Stretch (Uniroyal Industrial Products) ..... June 17, p. 12
Belts Help Power Ultra-Light Aircraft (Dayco) ..... Sept. 9, p. 14
Cable Design Simplified (E.I. Du Pont) ..... May 20, p. 18
Cables Use PUR (Upjohn) ..... Oct. 21, p. 14
Cabs Use Thermoplastic (Uniroyal) ..... June 3, p. 14
Casing Features Alloy (Mobay Chemical) ..... June 3, p. 13
Cladding Protects Fibers (Dow Corning) ..... Aug. 19, p. 10
Coating Aids Scale (Dow Corning) ..... Sept. 23, p. 14
Coating, Desk Developed (Mobay Chemical) ..... May 20, p. 18
Coating Is Applied Cold (Polymer Plastics) ..... Nov. 11, p. 17
Compounds Use Polymer (Petrarch Systems) ..... June 17, p. 12
Computer Tests Tires (Owens-Corning Fiberglass) ..... July 22, p. 17
Computer Uses TP's (Borg-Warner Chemicals) ..... July 22, p. 14
Controllers Cut Time (British Tyre & Rubber) ..... May 20, p. 19
Elastomer Uses LIM (Dow Corning) ..... Aug. 5, p. 14
Foam System Insulates (Upjohn) Aug. 5, p. 14
Frames Use PUR Foam (Webb Manufacturing) ..... Oct. 7, p. 14
Gaskets Prevent Leaks (TRW-Hartzell Propeller) ..... June 3, p. 13
Hose Meets Standards (Gates Rubber) ..... Nov. 25, p. 18
Hoses Are Cost-Saving (Goodyear Tire & Rubber) ..... July 8, p. 11
Hotel Gets Rubber Roof (E.I. Du Pont) ..... Oct. 21, p. 14
Housing Retains Color (Mobay Chemical) ..... Aug. 5, p. 14
Humidifier Uses Polymer (Borg-Warner Chemicals) ..... Dec. 9, p. 13
Impellers Use Urethane (Uniroyal Chemical) ..... July 8, p. 11
Lab Dispenser Uses Rubber Tubing (Dow Corning) ..... Oct. 21, p. 14
Lubricant Has Dual Use (Dow Corning) ..... Oct. 21, p. 14
Material Clads Doors (Uniroyal Chemical) ..... Nov. 11, p. 17
Mills Aid Lab, Plant (Avecor) .... Aug. 19, p. 10
Pipe Conveys Slurries (K.J. Quinn) ..... July 22, p. 14
Polymer Ups Production (Freeman Chemical) ..... June 17, p. 13
Pond Liners Give 12-Year Service (E.I. Du Pont) ..... Sept. 23, p. 14
Process Reduces Swelling (General Motors Research) ..... Aug. 19, p. 10
Pulp Protects Paper (Hercules) ... July 8, p. 11
PUR Filler Saves Time (Upjohn) May 6, p. 10
PUR Foams Improved (Mobay Chemical) ..... Dec. 9, p. 13
PUR Seats Support (Bayer AG) .. May 20, p. 19
PUR Skirts Protect Kegs (Mobay Chemical) ..... June 17, p. 12
RIM Parts Cut Weight (Union Carbide) ..... Nov. 25, p.18
RIM Parts Have New Uses (Upjohn) ..... Nov. 25, p. 18
RIM Steering Wheels (Sheller-Globe) ..... Oct. 7, p. 17
Ring Closure is One-Piece (General Kap) ..... Aug. 5, p. 14
Rings Resist Heat (Chicago Gasket) ..... July 22, p. 17
Road Joints Sealed (Dow Corning) ..... June 3, p. 13
'Road Tests' Are Performed in Laboratory (Owens-Corning Fiberglass) ..... Aug. 19, p. 10
Roll Covers Use SR (Hercules) ... June 3, p. 14
Roofing Covers Museum (Ruberoid Building Products) ..... Oct. 7, p. 17
Roofing Covers Silo (E.I. Du Pont) ..... Aug. 5, p. 17
Roofing Cuts Noise (Upjohn) ..... Oct. 7, p. 14
Roofing Saves Energy (E.I. Du Pont) ..... Nov. 25, p. 18
Rubber Aids Dispenser (Dow Corning) ..... Sept. 23, p. 14
Rubber Coats Fibers (Dow Corning) ..... Nov. 11, p. 17
Rubber-Covered Cable Withstands Abuse (E.I. Du Pont) .... Sept. 23, p. 14
Sealant is Elastic (Dow Corning) Oct. 21, p. 14
Sealant Needs No Upkeep (Dow Corning) ..... May 6, p. 10
Sealant Patches Cracks (Dow Corning) ..... May 6, p. 10
Seals are Airtight (E.I. Du Pont) June 17, p. 12
Shoe Improved (E.I. Du Pont) ... June 3, p. 13
Silicone Elastomers Seal (Dana) .. July 22, p. 14
Solvents Recovery (Critical Fluid Systems) ..... May 20, p. 18
Systems Treats Fillers (Union Carbide) ..... Sept. 9, p. 14
Tape Protects Sails (Navtec) ..... June 3, p. 14
Taxi Features Springs (Firestone Industrial Products) ..... May 20, p. 18
Two-Part Elastomers Use LIM (Dow Corning) ..... Sept. 9, p. 14
Urethane Waterproofs Roof (Gaco Western) ..... May 6, p. 10
Values Control Gas Flow (Sperry Research Center) ..... July 22, p. 14
V-Belt Design is Simplified (Dayco) ..... June 17, p. 13
V-Belt is Improved (Goodyear Tire & Rubber) ..... Sept. 9, p. 14
New Firm Supplies Fluoroelastomers ..... July 22, p. 2
New Roof Warranties are Introduced ..... June 17, p. 4
New Rubber Plant Computer Controlled ..... Nov. 11, p. 3
New Test Rates PUR Tires ..... May 20, p. 2
NEW YORK RUBBER GROUP
Announces Scholarship ..... Sept. 23, p. 10
Meets on Polymers ..... Oct. 7, p. 10
NRM Consolidates Divisions ..... Sept., p. 38

O

Oak Industries and Dow Corning Form Joint Venture ..... Feb., p. 36
OBITUARIES
Laurence, Albert ..... Feb., p. 29
Svetlik, J.F. ..... Nov. 25, p. 12
Per Schjodt Nielsen ..... Dec. 9, p. 19
OE Is Better, Says Uniroyal ..... Nov. 11, p. 8
Oliver Rubber Co. Purchases Harrelson Rubber ..... May, p. 38
OSHA Meets on Butadiene ..... Oct. 21, p. 2

P, Q

Parker Hannifin's Chinese Joint Venture ..... Aug. 19, p. 3
Pennsylvania Company Turns Tires Into Fuel ..... Mar., p. 30
Petrochemical Production Nears Record Levels ..... Dec. 9, p. 1
Philadelphia Rubber Group Reports Activities ..... Oct. 7, p. 10
Phillips Chemical Reorganizes ..... Dec. 9, p. 8
POIRIER, V. L. with M. Szycher and D. Dempsey, Polyurethane Elastomers: Their Crucial Role in Artificial Hearts ..... March 11
Polybutene Unit Comes On Stream Dec. 9, p. 9
Polymer Development Labs License Japan ..... July 8, p. 3
POLYMER PLASTICS CORP.
Coating is Applied Cold ..... Nov. 11, p. 17
Distributes Roofing ..... Dec. 9, p. 8
Manufactures "Polybrane 186" .. May, p. 39
Polymer Technology Int'l B.V. Acquires Assets ..... May, p. 39
Polymers Expert Predicts Growth Nov. 11, p. 10
Polymers Secure in Auto Upturn .. Nov. 11, p. 8
POLYSAR, LTD.
Acquires BP Latex Business ..... May, p. 39
Banks On R&D Efforts ..... Sept. 9, p. 1
Management Changes ..... Mar., p. 30
POLYURETHANE
International Conference Slated .. July 22, p. 11
Meeting Features PUR Tire Talk Aug. 19, p. 17
PUR Auto Tires Hold Promise ... Feb., p. 27
PUR Skirts Protect Kegs ..... June 17, p. 12
PUR Wheels Shown Cost-Effective ..... June 3, p. 2
POLYURETHANE MANUFACTURERS ASSOCIATION
Awaits MOCA Decision ..... Nov. 11, p. 1
Charges Proposed Ban On MOCA

Will Open Floodgates ..... Oct. 21, p. 1
Forms Int'l Relations Committee Meets in Miami, Committee Addresses MOCA ..... Feb., p. 28
Powder Show Draws Exhibitors ... Oct. 7, p. 1
PPG INDUSTRIES, INC.
Acquires Taiwan Silicas Producer ..... Aug. 5, p. 10
Begins Major Silica Modernization ..... June, p. 42
Divests Antimony Oxide ..... Aug. 5, p. 3
Expands Ethylene Glycols ..... Sept. 9, p. 4
Replaces Rubber Silicas ..... July 8, p. 4
Restructures Chemical Sales ..... Oct. 7, p. 7
Primeline Acquires Rubber Latex Div. ..... Dec. 9, p. 8
Production Analysis is Offered Free ..... June, p. 45
Prospects for Natural Rubber ..... Aug. 5, p. 4
PQ, Degussa Forms Joint Venture ..... Nov. 25, p. 1

R

RAMADAN, A.M. with B.M. Badran, Epoxidized Oleic Acid Modified with Naphthyl Amines as Multifunctional Additive in NR ..... July, p. 39
RAUE, David P., Performance of Multifunctional Hindered Phenolics in Crosslinked Elastomers ..... Feb., p. 21
Recovery Continues for Dayco Corp. ..... May, p. 17
Recycling Assoc. Examines Change ..... Oct. 21, p. 13
REICHHOLD CHEMICALS, INC.
Acquires Uniroyal's TPR Business ..... Dec. 9, p. 11
Consolidates Two in Vinyl & Olefins Div. ..... Sept., p. 38
Establishes Specialty Phenolics Headquarters ..... June, p. 42
Reports Sharp Income Rise ..... Aug., p. 10
Sells Rubber Latex Products Div. ..... Dec. 9, p. 8
Signs Agreement with E. I. Du Pont ..... Feb., p. 37
Sees Steady Profits ..... May, p. 38
Reorganizations Show 1983 Payoff ..... Oct. 7, p. 2
REINECK, R. W., ISP Instant Set Polymer ..... June 17, p. 3
Reviews of Recent Rubber Recycling Literature, Worldwide ..... July, p. 28
Rhone-Poulenc Adds Space to Silicone Rubber Plant ..... May, p. 13
RMA—RUBBER MANUFACTURERS ASSOCIATION
Admits Michelin ..... Jan., p. 32
Brotzman Says Rubber Industry Is Recovering, ... Jan., p. 25
Moves Headquarters ..... Dec. 9, p. 1
New Board Members Elected ..... Dec., p. 37
Updates Bulletins ..... Feb., p. 28
Highlights Occupational Health .. Jan., p. 26
Industrial Products Division of RMA Issuse Market Forecast .... June 3, p. 4
Roofing Committee Eyes Specifications ..... Nov., p. 40
Rubber and Plastics Pension Plans Prosper ..... June 3, p. 4
RUBBER DIVISION, ACS
Houston Rubber Div. Meeting Sets Records ..... Mar., p. 30
Houston Rubber Div. Meeting Wins Accolades ..... Oct. 21, p. 1
RUBBER OVERSEAS (EURONEWS), *by Maurice Bowtell*
Automated Rubber Processing ... Nov. 25, p. 1
British Training Input ..... Mar., p. 31
DRC Competition ..... Feb., p. 30
Dunlop Signs £5.7 Million Contract ..... Mar., p. 32
Flame Retardant Foam ..... Mar., p. 32
German Rubber Meeting ..... Apr., p. 41
German Tire Machinery ..... Apr., p. 41
International Rubber Research ... Apr., p. 38
ITMA Membership Increases ..... Apr., p. 39
Heavy Duty Wiper ..... Feb., p. 30
Michelin Receives Award, Lays Off 4,000 ..... Feb., p. 31
Multi-Client Study on Nylon RIM ..... Feb., p. 30
O-Rings Save Chemical Company Money ..... Apr., p. 38
P1 + P2 Tire Machine ..... Jan., p. 28
Phillips Management Changes .... Apr., p. 41
Pirelli-Japan Contracts ..... Feb., p. 28
PRI Annual Conference ..... Apr., p. 39
Robot Foam Machine ..... Jan., p. 29
Robots Load Presses ..... Apr., p. 40
Rubber Helps Recovery ..... Feb., p. 31
Rubber Replaces Steel Spring ..... Feb., p. 30
Scheme for Technicians ..... Feb., p. 31
Sound-Deadening Device ..... Mar., p. 32
TDI Emissions ..... Jan., p. 29
Top French Award ..... Mar., p. 32
Rubber Prices Remain Stable ..... Dec. 9, p. 7
RUBBER PRODUCTS
Acrylic Conformal Coating (Conap) ..... Sept. 23, p. 18
Adhesive Bonds Elastomers (Lord Corp.) ..... Dec. 9, p. 12
Adhesives & Impellors Using an MDI-based Polyurethane (K.J. Quinn & Co.) ..... July 8, p. 12
Aflas® Packing Material (Parker Seal Group) ..... Sept. 23, p. 17
Belt Attachments (Holz Rubber) ..... Feb., p. 40
Bio-Thru (Kason) ..... June 17, p. 18
Bonding Tape (Chemtrol Adhesives) ..... Apr., p. 52
Broad-Temperature Seal Material (Auburn Manufacturing) ..... Jan., p. 36
Butyl-Coated Tape (Performance Plastics) ..... Apr., p. 53
Castall RTV-1284 (Castall) ..... Sept. 23, p. 17
Chemical-Resistant Coatings (Lauren Mfg.) ..... May 20, p. 17
Cleated Timing Belts (Disogrin Industries) ..... Mar., p. 40
Cohrlastic 9700 and 9750 (Auburn Mfg.) ..... May 20, p. 17
Cohrlastic R-10450 (Auburn Mfg.) ..... May 6, p. 13
Compression Molding System (John Brown Plastics Machinery) ..... June 17, p. 17
Control Line (Hydril Production Technology Div.) ..... June 3, p. 12
Conveyer Belt (Uniroyal) ..... Oct. 7, p. 18
Custom Molded Rubber Shapes (Parker Seal Group) ..... Oct. 7, p. 18
Custom Sized Rollers (Star-Glo Industries) ..... Sept. 23, p. 17
Discoverer Radial LT (Cooper Tire & Rubber) ..... July 22, p. 18
Dock Seals (Airlocke Dock Seal Div.) ..... Sept. 23, p. 17
Drive Belts (Uniroyal) ..... Sept. 9, p. 17
Dual-Curing Repair Patch (Patch Rubber) ..... Apr., p. 52
982 Dynamic Mechanical Analyzer (Du Pont) ..... June 17, p. 17
Eccosorb SFR 10 (W.R. Grace & Co.) ..... May 20, p. 17
Elastomer Coating (Transworld Adhesive & Chemical) ..... Mar., p. 40
Elastomer is Nontoxic (Synair) ... Dec. 9, p. 12
Elastomer Tubing (Irving B. Moore) ..... Sept. 9, p. 17
EPDM/butyl Fender System (Uniroyal) ..... Oct. 7, p. 18
Epoxies (Permagile-Salmon) ..... Sept. 9, p. 17
EP3HT Epoxy Adhesive (Master Bond) ..... Aug. 19, p. 11
Epoxy Resin Compound (Master Bond) ..... July 22, p. 18
Extruded Silicone Radiopaque Tubing (Sil-Fab) ..... June 3, p. 12
Fanchon Orange OD-5841 (Mobay Chemical) ..... Aug. 19, p. 11
Feeding Tube (Concept) ..... Nov. 25, p. 10
Firm Opens Gasket Stock (Auburn Manufacturing) ..... Dec. 9, p. 12
Flange Protector (Rodun Development) ..... Sept. 23, p. 18
Fluorescent Ultraviolet UV-A lamp (Q-Panel) ..... June 17, p. 17
Fluorocarbon Elastomers (AGC) ..... Mar., p. 40
Fluorosilicone Compounds (Parker Seal Group) ..... Apr., p. 52
Foam Resists Discoloration (Recticel Foam) ..... Dec. 9, p. 12
Forged Body Needle Valves (Hoke) ..... Nov. 25, p. 10
Form-a-Tool (Formulated Resins) ..... June 3, p. 12
Gas Barriers (Asahi/America) .... Nov. 25, p. 10
Glo-Cap Valve Stem (Technical Rubber) ..... Aug. 5, p. 11
Herclor Liners (Hercules) ..... Feb., p. 40
High Pressure Hose (Uniroyal) ... Nov. 25, p. 10
Highway Armor Trac (Kelly-Springfield Tire) ..... May 20, p. 17
Hydraulic Drive, Two-Roll Laboratory Mills (Reliable Rubber & Plastic Machinery) ..... June 17, p. 18
"Hytrel" Polyester Elastomer (DuPont) ..... Oct. 7. p. 18
Instant Set Polymer (Freeman Chemical) ..... July 8, p. 13
Interlube 292 and 400 (Ventron Div.) ..... Nov. 11, p. 13
"K" Wheels (Kryptonics) ..... Nov. 11, p. 13
Kraton IBN™ 7590 (Shell Chemical) ..... Aug. 19, p. 11
"Lid-Off" (Indco) ..... July 22, p. 18
Lifeliner All-Season Radials (Cooper Tire) ..... Oct. 7, p. 19
Light Armored Vehicle (Standard Testing Laboratories) ..... July 8, p. 13
Liquid Phase Color Dispersions (Avecor) ..... July 8, p. 12
Load Range Tire (Kelly-Springfield) ..... Apr., p. 52
Long-Lasting Conveyor Buckets (MaxiLift) ..... Apr., p. 53
Long-Life Diaphragms (Bellofram) ..... Feb., p. 40
Mechanically Attached Roofing System (Carlisle SynTec Systems) ..... Nov. 11, p. 13
Memoric Seamless Roofing (Enterprise) ..... May 6, p. 13
Minature Seals (AME) ..... Feb., p. 40
Mold Dehumidification System (AEC) ..... June 17, p. 18
Molded, "Spliceless" Belts (Goodyear) ..... Apr., p. 53
New Seal Bearing (Bal Seal Engineering) ..... Jan., p. 36
Nitrile Rubber (Burke Rubber) ... June 3, p. 12
Off-the-Road Retread Rubber (Oliver Rubber) ..... Apr., p. 53
One-Inch Diameter Airshaft (Deublin) ..... Aug. 5, p. 11
Aflas® O-Ring Compounds (Parker Hannifin) ..... Jan., p. 36
Packaging System (Goodman Machinery) ..... June 17, p. 17
Panels Resist Corrosion (Norton Chemplast) ..... Dec. 9, p. 12
Pipe has Urethane Lining (Irathane Systems) ..... Dec. 9, p. 12
Poly-Lok® seals (Seton Name Plate) ..... Aug. 5, p. 11
Polymer Seals (A.W. Chesterton) ..... Mar., p. 40
Polyurethane Elastomer (Ren Plastics, Ciba-Geigy) ..... July 22, p. 18
Portable Chillers (Mayer Refrigerating Engineers) ..... June 17, p. 18
Power Mark Radial (Kelly-Springfield) ..... July 8, p. 13
Processing Aid (Allied) ..... Nov. 25, p. 10
PTFE enveloped Gaskets ..... June 3, p. 12
Pump Tubing (Fluorocarbon) ..... Mar., p. 40
Push-Button Switch Seals (AME) ..... Jan., p. 36
PVC-Coated glove (Edmont Div.) ..... May 20, p. 17
Radial Fits Small Cars (Cooper Tire) ..... Dec. 9, p. 12
Radial Repair Unit (Patch Rubber) ..... June 3, p. 12
Radial T/A 60H & 70H Tires (BFGoodrich) ..... Nov. 25, p. 10
Radial Tires (Springfield Tire) .... Sept. 9, p. 17
"Rainstopper" (Textured Coatings of America) ..... Aug. 5, p. 11
Reagents (Alfa Products) ..... June 3, p. 12
Regalrez Resins (Hercules) ..... Nov. 25, p. 10
Rehology Lab Extruder (Killion Extruders) ..... May 6, p. 12
Rhino Hyde Cones (Cargill) ..... Feb., p. 40
Ribloc & Searail Pre-Cure Tread Designs (Long Mile Rubber) ..... Nov. 25, p. 10
RIM Urethane Elastomer (RIM Products) ..... Jan., p. 36
Rubber Compound for Tred-X

(Oliver Rubber) ..... Sept. 23, p. 18
Rubber Diaphragms (Rubber & Plastics Products) ..... Sept. 23, p. 18
Rubber Header Boards (Goodyear) ..... Oct. 7, p. 18
Rubber Processing Aids (Manchem) ..... Nov. 25, p. 10
SB-140 Sealant (Surebond) ..... June 3, p. 12
Series 4200 Test Systems (Instron) June 17, p. 18
Shapes Are Custom-Made (Parker Seal Group) ..... Dec. 9, p. 12
Silicone Coated, Structural Fabric (ODC) ..... July 8, p. 12
Silicone Rubber Extrusions (Mantaline) ..... May 6, p. 13
Silicone Tubing (SiliFab) ..... Feb., p. 40
Silicone Vascular Ties (Sil-Med) .. May 6, p. 13
Slotted Heel Wiper (Parker Seal Group) ..... Oct. 7, p. 19
Sport Shoe Soling (Goodyear) .... July 8, p. 12
Solid Rubber Tire (Amerace) ..... Jan., p. 36
Sorbothane II Shoe Insert (Upjohn) ..... May 20, p. 17
Spring Loaded Bearing (Bal Seal Engineering) ..... Apr., p. 52-3
Steel-Belted Radials (Uniroyal) ... Aug. 5, p. 11
Steel Radial Medium Truck Tire (Cooper Tire & Rubber) ..... July 8, p. 12
Strip-N-Stick 300 AR (Auburn Manufacturing) ..... May 20, p. 17
T/A Light-Truck Radial Tires (BFGoodrich) ..... June 3, p. 12
Temperature Controller (Barber-Colman) ..... June 17, p. 18
Test Kit is Redesigned (Kulka Smith) ..... Dec. 9, p. 12
Tex-Cote Stretch (Textured Coatings of America) ..... July 8, p. 12
Thermal Insulating Material (Glastic) ..... June 3, p. 12
Thermoplastic Mine Spray Hose (Goodyear) ..... July 22, p. 18
Tiger Paw 200 (Uniroyal) ..... Aug. 19, p. 11
Tires Have Lower Profile (General Tire & Rubber) ..... Dec. 9., p. 12
Tire Sidewall Repair Units (Patch Rubber) ..... Oct. 7, p. 18
Transfer Hose (Flexible Components) ..... Feb., p. 40
Tread Rubber Compound Formula (Long Mile Rubber) ..... Nov. 25, p. 10
Truck Tire Reduces Vibration (Maine Rubber Int'l) ..... Dec. 9., p. 12
Ultra-Tuff (Oliver Rubber) ..... May 6, p. 13
Universal-Type Mold (Firestone) July 8, p. 12
Urethane Tire Filling System (Synair) ..... Jan., p. 36
Wall Tank Components (Dean Products) ..... Aug. 19, p. 11
Rubbermaid Announces All Time Earnings High ..... Aug. 5, p. 1

S

Schiesser AG Files Bankruptcy ..... Mar., p. 38
Second Quarter Results Show Earnings, Profit Gains ..... Aug. 19, p. 1
SHACKLETON, J. S. with L. Y. Chang, An Overview of Rolling Resistance ..... Mar., p. 18
SHELL CHEMICAL CO.
And Carbide Form Polypropylene Venture ..... Dec. 9, p. 2
Announces Improvements to SHOP Units ..... Aug., p. 42
Starts Up Rubber Unit ..... June, p. 44
TP Plant In Time for Recovery .. May 20, p. 1
Shipment of 8,000 Chinese Radials Shanghais U.S. Market ..... Nov. 25, p. 2
Single-Ply Roofing Usurps BUR Market ..... Apr., p. 35
Skeist Begins Polymers Study ..... Sept. 9, p. 4
SOCIETY OF PLASTICS ENGINEERS (SPE)
Adds New Polymer Division ..... Nov. 25, p. 2
And SPI Plan Joint Show ..... June 3, p. 4
Announces Conference Calendar July 8, p. 18
Awards Jarvik for Artificial Heart May 6, p. 6
Plans Technical Conference Calendar ..... Aug. 5, p. 10
SOCIETY OF THE PLASTICS INDUSTRY INC. (SPI)
And SPE Plan Joint Show ..... June 3, p. 4
Explores Plastics Technology ..... July 22, p. 10
Holds Medical Plastics Conference ..... Sept. 9, p. 10
Schedules Composites Show ..... Sept. 23, p. 10
SPI/SPE Show Space Available .. Aug. 5, p. 10
Sponsors Computers Seminar ..... Sept. 23, p. 10
Software Program Focuses on Oils ..... Aug. 5, p. 4
Solvent Recovery Saves Money, Meets Environmental Requirements ..... Apr. p. 26
SOUTHERN OHIO RUBBER GROUP
Announces Officers ..... May 20, p. 10
Holds Fall Meeting ..... Dec. 9, p. 11
Southern Rubber Group Visits Opry ..... May 20, p. 10
Standards Testing Builds Laboratory ..... Oct. 7, p. 3
Stepan Chemical Income Rises ..... Sept. 9, p. 7
Study Assesses PU Industry ..... Nov. 25, p. 3
Study Evaluates New Materials .... Aug. 19, p. 7
SUGERMAN, G.
With S. J. Monte, Titanate Coupling Agents — Developments 1981 ..... July, p. 30
With S. J. Monte, Conclusion of Titanate Coupling Agents — Developments 1981 ..... Aug., p. 29
Synair Acquires English Firm ..... June, p. 41
Synchronous Belt Helps Lower Center of Gravity in Belt Sanders ..... Sept., p. 28
System Treats Fillers ..... Sept. 9, p. 14
Szycher, M. with V. L. Poirier and D. Dempsey, Polyurethane Elastomers: Their Crucial Role in Artificial Hearts ..... March, p. 11

T

TACKETT, Larry P., Breaking Bottlenecks in RIM Plants ..... June, p. 34
Tax Deductions Help Inventory Disposal ..... Aug. 5, p. 3
Tech Exports to China Addressed Dec. 9, p. 11
Tire Registration Rule Changes .... Aug. 5, p. 20
Tire Repair Center Opens ..... Nov. 25, p. 3
Tire Wall Makes A Safe Race ..... July 22, p. 3
TRADE LITERATURE
Adhesive Guide for Rubber Lining Industry (Lord Corp.) ..... Dec., p. 40
Analytical Instrumentation and Accessories (Foxboro) ..... July, p. 47
Applications Data Bank for Sweco® Separators (Sweco) ..... June, p. 48
Asphalt Rubber Products (ARPG) Nov., p. 47
Automatic Empty Bag Pickup and Disposal Systems (Ohio Blow Pipe) ..... June, p. 48
The Best Sterilization Under the Sun (Pure Water Systems) ..... Oct., p. 48
Borchardt/Daniels DSC Kinetics Program and DSC Thermal Stability Kinetics Program (E.I. DuPont) ..... Aug., p. 49
Bryan Boilers (Bryan Steam) ..... Mar., p. 47
Carbon Black Product Guide (Ashland Chemical) ..... Jan., p. 37
Castethane P Prepolymer Systems for PUR Elastomers (Upjohn Co.) ..... Jan., p. 37
Chemicals for the Rubber Industry (Uniroyal Chemical) ..... June, p. 47
Chemlok™ 234B General Purpose Elastomer Bonding Agent (Lord Corp.) ..... May, p. 40
Chromatography Chemicals and Accessories (Foxboro/Analabs) June, p. 46
Compact Level Transmitters (Gem Sensors) ..... Nov., p. 47
Compressed Air/Steam Ventilators (Coppus Engineering) ..... June, p. 46
Computer-Integrated Mfg. (Computervision Corp.) ..... May, p. 40
Corax® N 110 (Degussa AG) ..... June, p. 47
Cryogenic Grinding Systems (Liquid Carbonic) ..... Nov., p. 47
Custom Design Capabilities for Original Equipment Manufacturers (Int'l Packings) ..... June, p. 48
Custom Rubber Components For Every Application (Stalwart Rubber) ..... Dec., p. 40
Cutting Systems for Extruded Profiles (Goodman Machinery) Sept., p. 36
Data Systems for Materials Testing Machines (Tinius Olsen Testing Machine Co., Inc.) ..... Mar., p. 47
Diaphragm Engineering Handbook (RPP) ..... Sept., p. 36
Diaphragm Metering Pumps (Bran & Lubbe) ..... Nov., p. 47
Dock Seal Selector Guide (Airlocke Dock Seal) ..... Nov., p. 47
Dust Collector Selector and Dynaclone Catalog (W. W. Sly Manufacturing) ..... Feb., p. 47
Dynamic Mechanical Analysis System (Du Pont) ..... Jan., p. 37
Electrical/Electronic Applications for Polymers II (Skeist Labs) .... Feb., p. 47
Electronic and Electrical Switches General Catalog '83 (Gould) ..... July, p. 47
Esters for Industry (C. P. Hall) .. July, p. 47
Fabric-Backed & Expanded Metal-Backed Urethane Elastomers (Fluorocarbon) ..... Mar., p. 47
Facilities List (Itran) ..... Dec., p. 40
Fact (Baker Rubber) ..... Dec., p. 7
Flexible Metal Hose Catalog (Johnson Corp.) ..... Aug., p. 49
Flexol™ Plasticizer EPO (Union Carbide) ..... May, p. 47
Flexol™ Plasticizer 4GO (Union Carbide) ..... Dec., p. 40
Fluid Power Hose Couplings (Uniroyal) ..... Dec., p. 40
For All Your Rubber Needs (Fluorocarbon Co.) ..... Jan., p. 37
Form MM700100 (Masstron Scale) June, p. 48
Functions and Applications of Petrolatums (Witco Chemical) .. June, p. 47
Fusor™ 902 (Lord Corp.) ..... Sept., p. 37
GAF Technical Bulletins (GAF) .. Jan., p. 37
Glass Components for Process Applications (O-I Schott Process Systems) ..... Jan., p. 37
Grips and Knobs Product Information Sheet (Steere Enterprises) Jan., p. 37
A Guide to Designing Molds for Silastic™ Liquid Silicone Rubber (Dow Corning) ..... May, p. 40
Homogeneous Catalysts (Alfa Products) ..... June, p. 46
Hydraulic Die Cutting and Trimming Presses (Dake Presses) ..... July, p. 47
Hytrel™ Will Change the Way You Think About Rubber (E. I. DuPont) ..... May p. 47
The IBAS (Carl Zeiss) ..... May, p. 47
Intermix: State of the Art Mixing (Skinner Engine) ..... Dec., p. 40
Knife Mills (Pallmann) ..... Dec., p. 7
The Lab Book (Corning Glass Works) ..... Jan., p. 37
Laboratory/Production Compression Presses (Pasadena Hydraulics Industries) ..... Feb., p. 47
Literature Catalog (Society of Plastics Industry) ..... Jan., p. 37
Loctite's New Generation of No Heat, No-Mix Adhesives (Loctite Corp.) ..... Aug., p. 49
The Magic of Rubinate® MDI Isocyanates (Rubicon Chemicals) ... Mar., p. 47
Master Marker Equipment (Pannier) ..... Dec., p. 40
Material Handling Systems for Processing Industries (Littleford Bros.) ..... Nov., p. 47
Mechanical Rubber Goods Catalog (Lavelle Industries) ..... May, p. 47
Mechanical Rubber Goods Catalog M-800 (Lavelle Industries) ... Sept., p. 37
1983 Member Directory (PMA) .. Aug., p. 49
1983 Membership Directory and Buyers' Guide (SPI) ..... July, p. 47

Metering Pumps and Systems (Bran & Lubbe) ..... Sept. p. 36
Mixer Emulsifier (Charles Ross & Son) ..... Oct., p. 48
The MLC/SS Series (General Counting Scales) ..... May, p. 40
Mold Wiz® Guide (Axel Plastics Research) ..... Feb., p. 47
Multiple Internal Reflection Cell for Infrared Analyzers (Foxboro) ..... Feb., p. 47
Natsyn Polyisoprene Synthetic Rubber (Goodyear Chemical Div.) ..... June, p. 46
Nitrogen Blanketing System (Liquid Carbonic) ..... June, p. 47
Nitro-Grind Model LNP-25FM (Liquid Carbonic) ..... Feb., p. 47
No. 30-11 (Merck/Calgon) ..... Oct., p. 48
ODC Factbook (ODC) ..... June, p. 47
Particle Processing Equipment (Vibra Screw) ..... May, p. 47
Pelletizing Update (Werner & Pfleiderer) ..... Sept., p. 37
Perfecting Rotary Union Rotating Joints (Amstar) ..... May, p. 40
Performance Chemicals (National Starch & Chemical) ..... Dec., p. 40
Pharmaceutical Testing Equipment & Lab Supplies (Van-Kel Industries) ..... Dec., p. 40
Precision Control Products Catalog (Bellofram) ..... Mar., p. 47
Precision-Crafted Reactors, Tanks and Pressure Vessels (Brighton) June, p. 48
Proprietary Rubber Cutting/Processing Machinery (Goodman Machinery) ..... May, p. 40
Protecting Screening Machines from Products They Process (Kason) ..... June, p. 47
Quick Facts No. 59 (M&T Chemicals) ..... June, p. 48
Road Performance & Rubber Industry Report (Smithers Scientific) ..... Nov., p. 47
Rubber Cooling Lines and Grid Conveyor (CCS) ..... Sept., p. 36
See-Flo 981 Foamer (Sealant Equipment & Engineering) ..... June, p. 46
Short Course in Fine Particle Technology (Micromeritics Instrument) ..... May, p. 47
Signode Tape Packaging Systems (Signode) ..... May, p. 47
The Single Source for Metal Gaskets (Parker Seal Group) ..... Dec., p. 40
Spanflex Rubber Expansion Joints (Holz Rubber) ..... Feb., p. 47
Specification Polyols (Union Carbide) ..... Sept., p. 36
Specifications for Drives Using Synchronous Belts (Rubber Manufacturers Assoc.) ..... May, p. 40
Standard/Custom Material Handling Equipment (Mfg. Equipment) ..... Nov. p. 47
Superdoks (Advance Lifts) ..... Feb., p. 47
SuperSpan Expansion Joint Applications (RM Industrial Products) ..... Sept., p. 37
Survey of the State of the Art of Mathematical Fire Modeling (SPI) ..... Aug., p. 49
Tapping a Natural Resource: Heavea Rubber (Goodyear Tire & Rubber) ..... May, p. 47
Technical Data File (A-Line Products) ..... Oct., p. 48
Technical Information (Frekote) Sept., p. 37
The Technology of Profile Extrusion Cutting (Goodman Machinery) ..... Aug., p. 49
TH3B (Torrington) ..... Aug., p. 49
Thermo-Products (Bentley Harris Manufacturing) ..... Sept., p. 37
Torit GB-83 (Torit) ..... July, p. 47
Trimellitates — The Matchless Vinyl Plasticizers (Amoco Chemicals) ..... May, p. 47
The Ultimate in Batch Control (Repete) ..... Nov., p. 47
Varcum Phenolic and Furan Resins (Reichhold Chemicals) ..... Dec., p. 40
Ventron Process Aids (Ventron) June, p. 48
Visu-All Planning/Organizing Products Catalog (Liberty Diversified Ind.) ..... Feb., p. 47
When Viscosity is Measured (Brookfield Engineering Labs) .. Aug., p. 49
Your Prospectus (ACC&CE) ..... Oct., p. 48
1983-84 YSI Industrial Catalog (YSI) ..... June, p. 46
Zinc Oxide and Rubber (Zinc Institute) ..... July, p. 47
Twin Cities Rubber Group Discusses Flame Retardants ..... Dec. 9, p. 11
Tyer Industries, Inc. Acquires Poly-Roll Co. ..... Jan., p. 32

U

UNION CARBIDE CORP.
Agrees to Market Air Products' Catalyst ..... Aug., p. 42
Expands Engineering Plastics Plant ..... Mar., p. 38
Union Marine Forms Joint Shipping Venture ..... Dec., p. 39
United McGill Purchases Lord Acoustical Products Div. ..... Mar., p. 38
UNIROYAL, INC.
Announces Big Radial Expansion June 17, p. 4
Belting Resists Heat ..... July 22, p. 14
Conducts its Own Tread Test ..... May 6, p. 5
Converts Tire Plant to 'Keep it Open' ..... Sept. 23, p. 1
Everything You Always Wanted to Know About Conv[illegible] Belting July, p. 24
Impellers Use Urethane ..... July 8, p. 11
Net Earnings Triple in Second Qtr. Sept. 9, p. 3
Stock Offering to Bring $65 Million ..... May 20, p. 1
Pursues Specialty Market ..... June 3, p. 3
Raises Textile Hose Prices ..... Dec. 9, p. 8
Reports Profits, Sales Down ..... July 22, p. 2
Shows Loss in 4th Quarter 1982 .. Mar., p. 38
Belting Won't Stretch ..... June 17, p. 12
UNIVERSITY OF AKRON
Hosts PUR Heart Research ..... Sept. 23, p. 4
Professor Gets Firestone Grant ... Nov. 25, p. 11
Puts Grant Money in Polymer Research ..... June 17, p. 1
Researchers Awarded $300,000 ... Mar., p. 31
Urethane Makers Eye OSHA Rulemaking ..... May 6, p. 1
Urethane Makers Seek Reasonable MOCA Limits ..... July 8, p. 1
Urethane Tire Presentation to Highlight PMA Meeting ..... Sept. 23, p. 3
Used Rubber Machinery ..... Feb., p. 11
Used Rubber Machinery Dealers .. Feb., p. 15
URW Trims Forces Due to 'Bad Times' ..... July 8, p. 7
Utility Vehicles Lead Sales Rebound ..... Nov. 11, p. 4

V,W,X,Y,Z

WEIR, C. J. III with J. D. Weir, Personal Computers for Machine and Process Control: Fast, Inexpensive, Easy Automation .. Aug., p. 17
WEIR, J. D. with C. J. Weir III, Personal Computers for Machine and Process Control: Fast, Inexpensive, Easy Automation .. Aug., p. 17
Whittaker Buys Du Pont Business Oct. 7, p. 2
WITCO CHEMICAL CORP.
Boosts Fatty Chemicals ..... Oct. 7, p. 7
Installs Computerized Mixing Process ..... Sept., p. 40
WORM, A. T. with R. A. Brullo, A High Fluorine-Containing Tetrapolymer for Harsh Chemical Environments ..... Sept., p. 17
Wyrough & Loser Expands Poly-Dispersion Manufacturing Plant Dec., p. 39

Better kaolin

thanks to nature's quality control

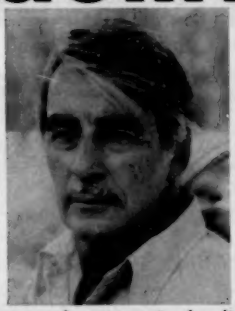

"Where I put my shovel is no accident. A lot of testing was done to find clay of this quality"

Warren Kennedy, Chief of Mining Operations

We're not kidding ourselves...nothing can produce superior kaolin unless you start with superior ore. That's why Wilkinson Kaolin hired the best experts to test and pin-point the area with top-quality clay. The result of this is one of the richest deposits of pure kaolin discovered in many years. This will mean sure continuity of uniform products to our customers. For more information call or write:

wilkinson minerals, inc.

P.O. Box 338/106 Paper Mill Rd./Gordon, Ga. 31031
Telephone: 912/628-5301

Circle No. 1 on Reader Service Card.